

Central Sector Scheme for Rehabilitation of Bonded Labourer – 2016

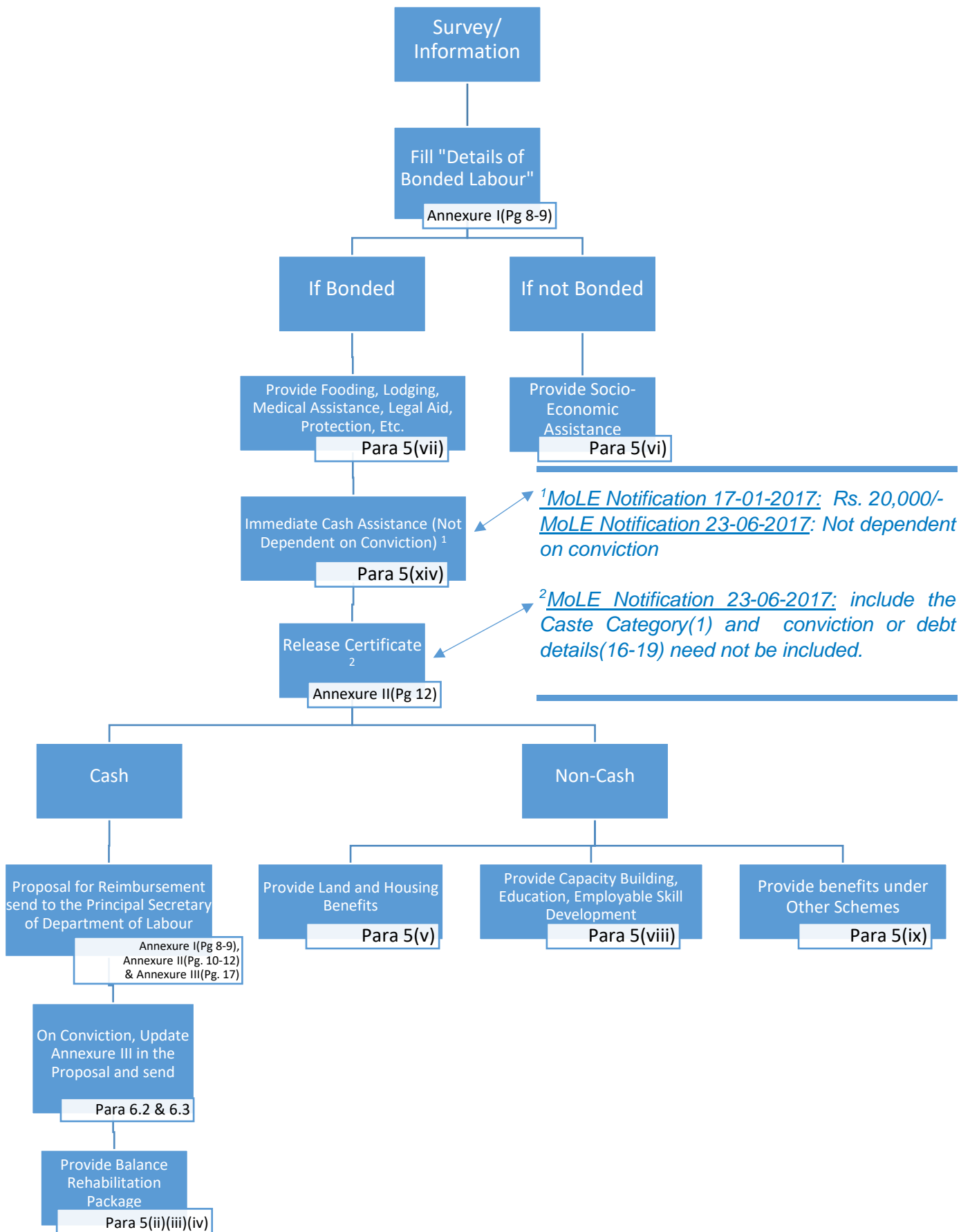

**Proposal for Central Assistance at Pg. 8 -12 & 17 after giving Immediate Cash Assistance [5(xiv)]
On Conviction, update Pg. 17 with conviction details and repeat process**

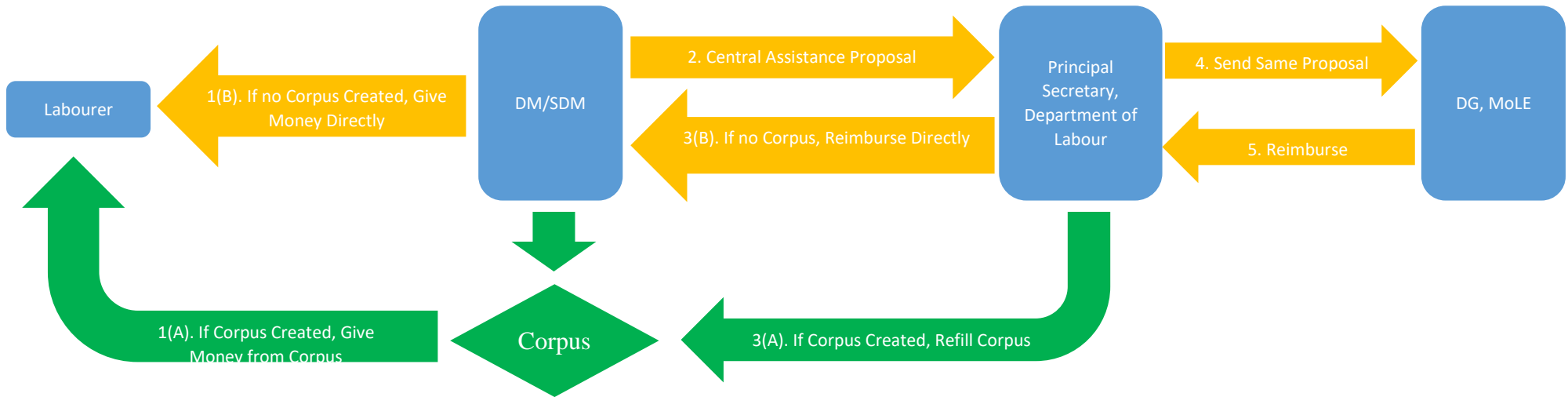

Cash Fund & Rehabilitation	Amount
Minimum Immediate Cash Assistance	Rs. 20,000/-
Corpus per District For Immediate Use	Rs. 10,00,000/-
Total per Male	Rs. 1,00,000/-
Total per Woman & Child	Rs. 2,00,000/-
Total per Person in Extreme Cases*	Rs. 3,00,000/-

** Cases of bonded or forced labour involving extreme cases of deprivation or marginalization such as trans-genders, or women or children rescued from ostensible sexual exploitation such as brothels, massage parlours, placement agencies etc., or trafficking, or in cases of differently abled persons, or in situations where the District Magistrate deems fit. [Para 5(iv)]*

Creation of Corpus [5(xiii)]

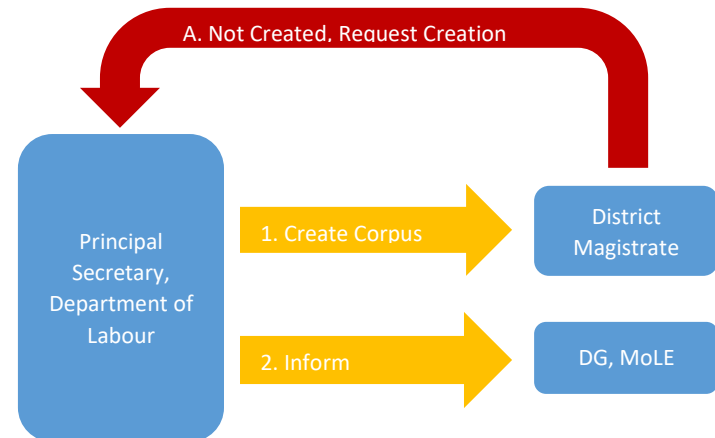

Proposal for Survey for Bonded Labour at Pg. 13 per District [5(x)]
(Once every 3 years as per Notification dated 23-06-2017)



Fund for AG	Amount
Network	Rs. 7,00,000/-
Local Newspaper	Rs. 1,00,000/-
Folk Culture Troupe	Rs. 2,00,000/-
Total	Rs. 10,00,000/-

Fund for Survey	Amount
Printing Questionnaire	Rs. 10,000/-
Training	Rs. 25,000/-
Collecting Primary Data	Rs. 3,00,000/-
Analysis of Data	Rs. 80,000/-
Computerisation of Data	Rs. 35,000/-
Total	Rs. 4,50,000/-

Proposal for General Awareness (AG) Regarding Bonded Labour at Pg. 14 per State [5(xi)]
(Fund is annual as per 2016 Scheme)

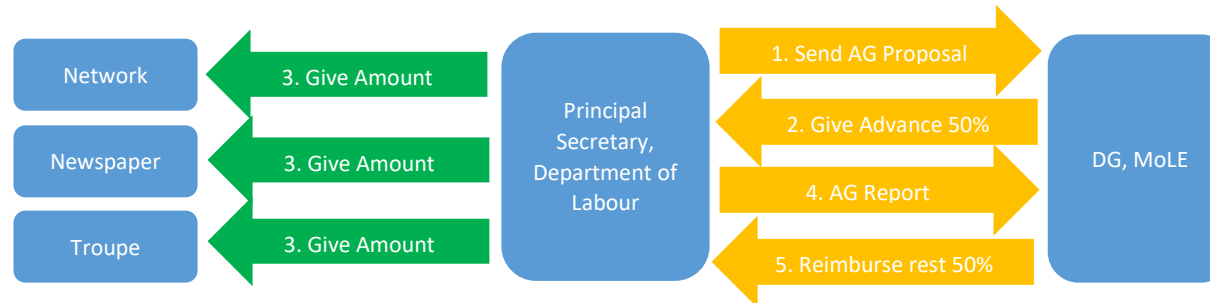

Proposal for Evaluatory Studies (ES) for Bonded Labour at Pg. 15 per State [5(x)]
(5 per year as per Notification dated 23-06-2017)

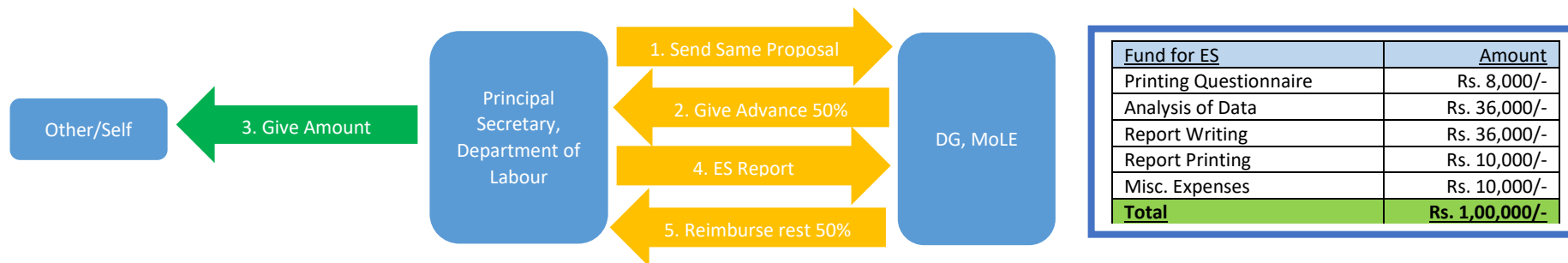

Annual Utilisation Certificate at Pg. 16 and Consolidated Proposal of any Amount not yet received

